

I am the good
shepherd: the good
shepherd gives his
life for the sheep.

John 10:11

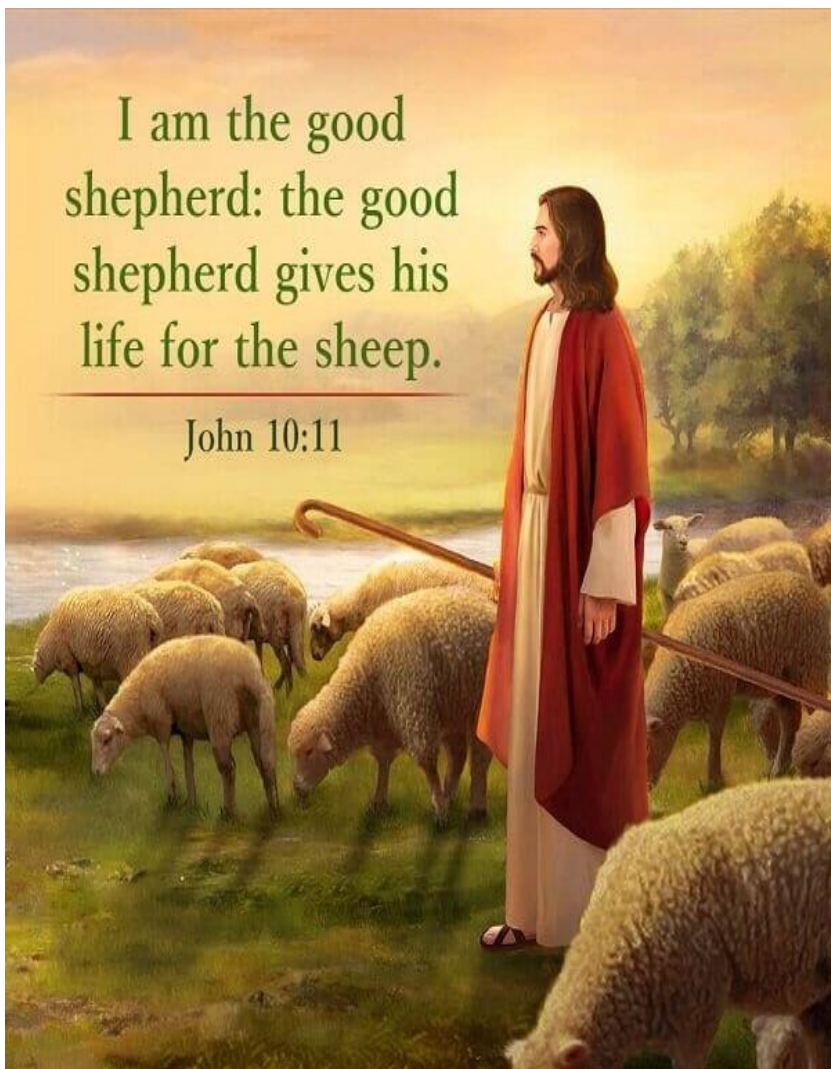

St. Peter's Ev. Lutheran Church

345 N. Pine Street
Reedsburg, Wisconsin 53959
April 20 & 21, 2024

ST. PETER'S EV. LUTHERAN CHURCH

Missouri Synod – Reedsburg, Wisconsin

Proclaiming JESUS † Savior and Lord † for LIFE

Paul M. Crolius, Pastor

Church: 524-4512

Home: 524-3736

Roger Tessoroff, Principal

School: 524-4066

Home: (608)448-8210

Paige Hendrikson, DCM

Church: 524-4512

Cell: (608)931-1717

FOURTH SUNDAY OF EASTER

OUR MISSION STATEMENT *To make disciples of all people through a faithful ministry of Word and Sacrament.*

OUR VISION *Connecting all people to Christ and each other through worship, education, service, and fellowship.*

OUR PROMISE STATEMENT *St. Peter's Lutheran Church nurtures you to form a foundation for a relationship with God which keeps you on the right path as a place to be at peace. We help you develop a Christian perspective, invite you to work for the common good, give the source for Godly counsel, and partner with you to raise your children in a Christ centered way.*

WELCOME FRIENDS! *We are thankful that you are worshipping with us today! When Holy Communion is offered, guests are asked to speak with the Pastor or an elder and read the statement on the inside of the hymnal before receiving communion. If you require gluten free wafers, please speak to the Pastor or an elder.*

If you have not been confirmed in one of our sister congregations and would like a blessing, you are welcome to come forward and just keep your hands folded.

RADIO BROADCAST *airs at noon on Sundays on WCNP FM 89.5.*

VIDEO BROADCAST *can be viewed Sundays at 10:30 a.m. on the Reedsburg Access Channel. A link to the service may be found on our Facebook page stpetersreedsburg.com., and on YouTube at St. Peter's Lutheran Church Reedsburg.*

THE LUTHERAN HOUR *St. Peter's sponsors the Lutheran Hour on Sunday mornings at 8:00 a.m. on WCNP 89.5 FM and is also broadcast at 7:00 a.m. on WRDB 97.3 FM.*

HOSPITALIZED THIS PAST WEEK- *No one at this time.*

COME JOIN US!

Tuesday	1:30 PM	Adult Bible Study
Wednesday	8:30 am	Quilting
	3:45 PM	Public School Confirmation
	6:00 PM	Jr. Youth
	7:00 PM	Men's Choir
Thursday	1:00 PM	School Musical Dress Rehearsal
	7:00 PM	Voter's Meeting
Friday	7:00 PM	School Musical
Saturday	5:00 PM	DIVINE SERVICE H.C.
Sunday	9:00 AM	DIVINE SERVICE H.C.
	10:15 AM	Bible Class/Sunday School
	7:00 PM	Adult Instruction Class

IN NEED OF PASTORAL CARE? If you would like to hear from Pastor, please contact the church office at 524-4512 or Pastor at 608-393-0374. Make sure you also direct the hospital to be put on the clergy list. We do not always receive a call when someone has been hospitalized.

HARDSHIP FUNDS ARE NEEDED St. Peter's continues to help those in need with the gracious gifts that we receive for the Hardship Fund. If you would like to make a contribution to this fund, please place it in the offering plate marked for "Hardship".



PINT SIZE JARS Daycare is still in need of pint size jars or similar size jars. If you have any at home that you are willing to donate you can drop them off at daycare, or in the school office.



Saturday

April 27th- 5:00 p.m.

Sunday

April 28th- 9:00 a.m.

Bible Class and Sunday School

April 28th- 10:15 a.m.

LADIES AID will not be meeting on May 1, 2024.

SERVING OUR LORD AND NEIGHBOR There are people who are in need of a ride to church for our worship services. If you would be willing to give rides to church, please call the church office so that we can keep a list of those who are willing to help and the service you generally attend. Thank you for your service to the Lord and your neighbor!

ADULT INSTRUCTION CLASS If you or someone you know is interested in becoming a member of St. Peter's Church or perhaps you would like to review the teaching of the church, this class is for you. The class is meeting on Sunday in the 8th grade classroom at 7:00 pm. Please contact Pastor Crolius at 524-4512, ext. 2 if you have any questions.



STRONG TOWER PROJECT

Make sure you check out the amazing work being done on the reshingling of St. Peter's Church steeples. The cost of this project is \$280,000.00. At this time, \$36,006.60 has been given in support of the project. Please prayerfully consider supporting this wonderful project. Thanks be to God who is our Savior and Strong tower always! (Psalm 61:1-4)

STEWARDSHIP "I am the good shepherd. I know my own and my own know me." What does it mean to know the Lord? It starts with being known by the Lord: He claims us as His own and calls us by name. Then, once we are His, we learn to know Him, and in knowing Him, we learn to imitate Him. That is how the Christian life of good works and generosity grows from the Lord's grace.

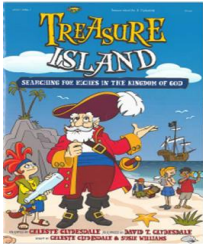

Spring Musical Friday April 26th, 7:00 pm.
Grades 3rd – 5th will present the production of
"Treasure Island"

Dress Rehearsal is Thursday April 25th at 1:00 pm



LWML
“ANYTHING PLANTS EVENT II”

Saturday, May 4, 2024, 9:00-Noon
Church/School parking lot

“What is an “Anything Plants Event”?”

Dig up your perennials, divide a house plant, donate seedlings you have started, donate flowers or vegetables from a nursery, donate a hanging plant - anything flower, vegetable, or fruit. Start bringing your plants in a labeled container starting at 9:00 a.m. and then take a look to see if you like anything. OR, you do not have to donate anything, but please come to take a plant(s) to add to your home or garden. We are taking a free will donation which will go toward our LWML Mission Grants. Spread the word to your family and friends; anyone in our community can attend and participate. This was a lot of fun and interesting last year raising over \$500. 00! Oh, what a difference these plants can make in spreading the Gospel!

If you are unable to bring your plants on May 4, call Julie Thompson @608/495-0474 to make other arrangements.

.....

SHARE YOUR TALENTS THROUGH MUSIC

Men’s Choir will meet April 24 at 7 p.m. The choir will practice in Concordia Hall. For more information on the choirs speak to Michelle Crolius.

COUNSELING SITE Lisa Hecht, Christian Counselor for Lutheran Counseling and Family Services of Wisconsin, conducts regular office hours at St. Peter’s. This service is available to everyone. For additional information or to make an appointment, please call 1-800-291-4513 or 608-516-5598.

ORPHAN GRAIN TRAIN packing is scheduled again, thanks to many wonderful donations. We will be packing on Tuesday, April 30th, beginning at 8:30 a.m. in the school gym. Coffee break at mid-morning and ending with a potluck at noon. Thanks to all who have volunteered.

SR. HIGH LOCK-IN will be held June 7th-8th, from 7:00 pm-7:00 am permission slips are required. Email Miss Paige at paigehendrikson@saintpetersls.com

ST. PETER'S QUARTERLY VOTERS' MEETING
April 25, 2024- 7:00 P.M. – CONCORDIA HALL

1. Scripture Reading and Prayer
2. Signing of Attendance Sheet
3. Approval of Minutes
4. Pastor's Report
5. Principal Report
6. Financial Management Report
8. Foundation Report
9. Recommendations through Church Council

FMC

1. Motion to approve the 2024-25 budget as presented on April 25, 2024.
2. Motion to approve the Choice Reserve Balance estimates as presented on April 25, 2024.
3. Motion to approve the transfer of \$123,143.00 to the general fund between the dates of July 1, 2024 and July 15, 2024. Money to come from Foundation Funds to be determined by the Foundation Board.

School Board

1. Motion to approve \$2,080.00 to pay for the legal review of the Employee Handbook, funds to come from the Ruth Schuck Fund.

Trustees

1. Motion to approve a \$250,000.00 payment to cover the bill for the steeple repairs, money to come from Foundation Funds to be determined by the Foundation Board.

10. Old Business
11. New Business

Organist	Michelle Crolius
Video	Sharon Reimer

Acolytes	
5:00 pm	Logan Jahn
9:00 am	

Growing as God's People Attendance

5:00 pm	60
9:00 am	142
Avg. Weekend Attendance	202

Our Gifts to the Lord

Home	\$11,579.38
Online (\$1671.93)	
Synod Support	\$1,286.61
Hardship	\$220.00
Youth & Family	\$104.00
Total	\$13,189.99

**Weekly home offering
Needed to meet Offering
Budget: \$9,135.00**

To support the work of the Lord and His Kingdom, the OFFERING PLATES are set out by the pews as you enter the sanctuary. GIVE + MOBILE- To support the work of the Lord online, your financial support may be given with the GIVE+. Visit the St. Peter's website at stpetersreedsburg.com and click on the GIVE icon at the top of the page. You will be able to give a one-time contribution or set it up to be recurring. If you have any questions, please contact the office at 524-4512, ext. 1. Thank you for your support!