



# Tiger Print



## March 21, 2024

Thursday	21	3:30 pm	LEGOS Club Kindergarten – 1 <sup>st</sup> Grade
Friday	22	2:15 pm	3 <sup>rd</sup> Grade Zoo Days in gym
			Pastor Crolius Day
Saturday	23		State Archery Tournament

### CHOIR SCHEDULE

March	24	Children's Choir
April	7	Jr. Choir
	14	Children's Choir
	21	Cherub Choir
May	12	Cherub Choir
	19	Children's & Jr. Choir

Children are asked to arrive 15 minutes before service. Choir attendance at worship services and special events will count on the student's grade.



Cherub Choir Kindergarten-2<sup>nd</sup> Grade  
 Children's Choir 3<sup>rd</sup>-5<sup>th</sup> Grade  
 Jr. Choir 6<sup>th</sup>-8<sup>th</sup> Grade

### SAVE THE DATE

SPRING MUSICAL \*\* Friday April 26<sup>th</sup>  
 Grades 3<sup>rd</sup> – 5<sup>th</sup> will present the production of  
*"Treasure Island"*

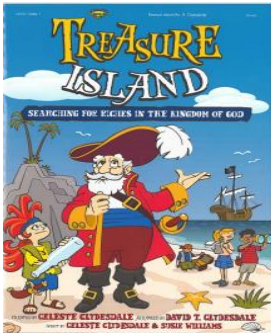

### FORWARD EXAM TESTING

FORWARD EXAM STATE TESTING includes grades 3<sup>rd</sup> – 8<sup>th</sup>. This testing will begin Wednesday, April 3. The majority of testing will be conducted in the mornings. It has been proven that a good night's sleep and a healthy breakfast will help students perform to their highest level. Also, please make every effort to have your child in attendance during these tests. All tests have to be made up and it is very difficult for teachers to fit this into their daily routine once the testing days are over.



### HAPPY BIRTHDAY, PASTOR CROLIUS!!

We will be celebrating Pastor Crolius on Friday, March 23, with the wearing of BRIGHT colors. Be sure to wish Pastor a BRIGHT and cheery Happy Birthday!



## WHAT'S YOUR SNACK??

Students have been coming to school with drinks that have caused an issue. There have been occasions where students have been sharing food and drink items as well.

The Board of Christian Education has revised the Student Conduct and Discipline Policy located in the Parent Student Handbook, #7 on page 17.

***Students will not have gum, candy, or drinks, other than water without additives of any kind, without permission from the teacher in charge. Students are not allowed to share food & drink items.***

The enforcement of this will begin on Monday, March 18, 2024. It is our hope that this will clarify what students can bring for **snacks/drinks**.



## ZOO DAY IN 3<sup>RD</sup> GRADE

On Friday, March 22, the 3<sup>rd</sup> grade class is bringing their Zoo to St. Peter's. Please join us from 2:15 – 3:00 p.m. in the school gym. You can wander through the Zoo and learn many interesting facts our 3<sup>rd</sup> grade Zoo Keepers have to share. Please use the Pine Street entrance. Thank you.

## VOLUNTEERS NEEDED FOR TEACHER APPRECIATION LUNCH

We are looking for parent volunteers to help manage classrooms on Tuesday, May 7th during our teacher appreciation luncheon. Current background checks are required and you may signup here: <https://www.signupgenius.com/go/30E0449ADAC2BA0F85-48666231-classroom>

## ST. PETER'S \*\*\* IS WISCONSIN SCHOOL CHOICE

This program is a state-wide program that allows families to apply for state aid that will cover your tuition cost to attend St. Peter's School. Currently this program is available for the 2024-2025 school year for St. Peter's students entering PRE-K 4, Kindergarten and 1<sup>st</sup> grade, or students that are new to St. Peter's in PRE-K 4 - 8<sup>th</sup> grade. Applications maybe found online at <http://dpi.wi.gov/sms/choice-programs/student-applications>. **Applications are being accepted February 1 - April 18, 2024. If you have any question, or would like some assistance in the application process, please stop by the office. We will be happy to help.**

## EXISTING SCHOOL CHOICE FAMILIES

A reminder that you too will need to log-on to the website above and claim your seat for the 2024-25 school year.



## ALL SCHOOL CHOICE FAMILIES

Please be reminded, there is additional paperwork needed to complete the verification process. Please bring in the necessary documents to the school office as soon as possible. Thank you.



## **WHAT DOES IT MEAN TO BE AN ACTIVE MEMBER OF ST. PETER'S LUHTERAN CHURCH??**

The St. Peter's School Handbook encourages all families to attend church 50% of the time.

This is a very important part of determining member and non-member tuition at St. Peter's School. Member tuition rates will be charged based on the following guidelines:

- 50% church attendance at St. Peter's Church August 1 – July 31, of the following year, member tuition rate will apply. If attendance of 50% or greater has not been met, non-member rates will be charged for the following school year.

Church attendance will be reviewed August 1st of each year to determine your tuition rate for the upcoming school year. Attendance will be recorded from attendance cards at church.

## **DO YOU KNOW WHAT YOUR LUNCH AND TUTION ACCOUNT BALANCE IS??**

The end of the school year will soon be here. Lunch accounts are to be at a positive balance. Your tuition account balance is to be paid in full by May 15, 2024. If you need to make special arrangements with the office to pay these balances, please contact the office as soon as possible. The final tuition billing statement will be sent on May 1.

If your lunch account balance has fallen below a negative \$100, your child may not be allowed to receive hot lunch. Please bring your account to a positive balance as soon as possible.

## **CALLED PRINCIPAL TO VISIT**

On Sunday, March 17, the St. Peter's Voters' Assembly voted to extend a Call to Mrs. Beth Bierlein for the position of Principal beginning with the 2024-25 school year. Mrs. Bierlein will be visiting St. Peter's Church and School this Friday and Saturday. Please keep Mrs. Bierlein and her family in your prayers as she considers the Call.



## **MARK YOUR CALENDARS**

Monday, March 25 - Monday, April 1<sup>st</sup>.

Classes resume on Tuesday, April 2.



## WE ARE PROUD OF OUR ST. PETER'S ALUMNI

Congratulations to Juniors, Aubrey Snyder, Kylee Molitor, Sophie Williams and Kaden Fuhrman, who were recently inducted in to the RAHS National Honor Society.



### LWML

### “ANYTHING PLANTS EVENT II”

Saturday, May 4, 2024, 9:00-Noon  
Church/School parking lot

### ***What is an “Anything Plants Event”?***

Dig up your perennials, divide a house plant, donate seedlings you have started, donate flowers or vegetables from a nursery, donate a hanging plant - anything flower, vegetable, or fruit. Start bringing your plants in a labeled container starting at 9:00 a.m. and then take a look to see if you like anything. OR, you do not have to donate anything, but please come to take a plant(s) to add to your home or garden. We are taking a free will donation which will go toward our LWML Mission Grants. Spread the word to your family and friends; anyone in our community can attend and participate. This was a lot of fun and interesting last year raising over \$500. 00! Oh, what a difference these plants can make in spreading the Gospel!

If you are unable to bring your plants on May 4, call Julie Thompson @608/495-0474 to make other arrangements.



Maundy Thursday

March 28 – 2:00 & 7:00p.m. w/H.C.

Good Friday

March 29 – 2:00 & 7:00 p.m.

Easter Sunday

March 31 – 6:00 – 8:00 & 10:30 a.m.

Youth Easter Breakfast

7:00 – 10:30 a.m.

A freewill offering will be taken to benefit the Youth Group.





**LuWiSoMo 2024 Summer Camps**  
**Savings Reminder**  
**Save \$50 If Registered By March 31st**

LuWiSoMo Summer Camps provide campers with faith-growing opportunities and unique learning experiences while having fun in a beautiful Christ-centered outdoor ministry setting

**Youth Camps (PreK - High School) & Joyful Hearts Camps**  
For Those With Developmental Disabilities (All Ages)

See all the camp options and details at  
[www.luwisomo.org/summer-camps](http://www.luwisomo.org/summer-camps)